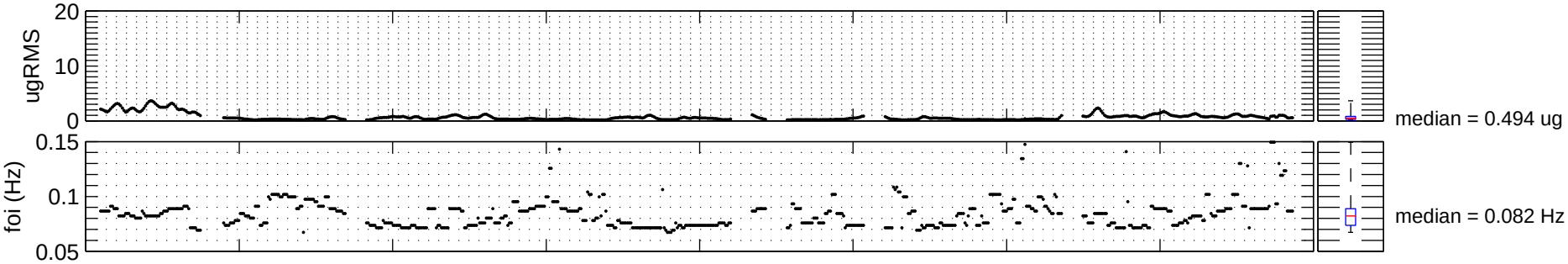

sams2, 121f02006 at COL1F1 H2, Seat Track near EML on EDR:[460.38 193.43 204.98]
142.0000 sa/sec (6.00 Hz)
Δf = 0.002 Hz, Nfft = 65536
Temp. Res. = 38.986 sec, No = 60000

sams2, 121f02006
Start GMT 13−December−2014, 347/00:00:00.002

Sum
Hanning, k = 727
Span = 7.86 hours

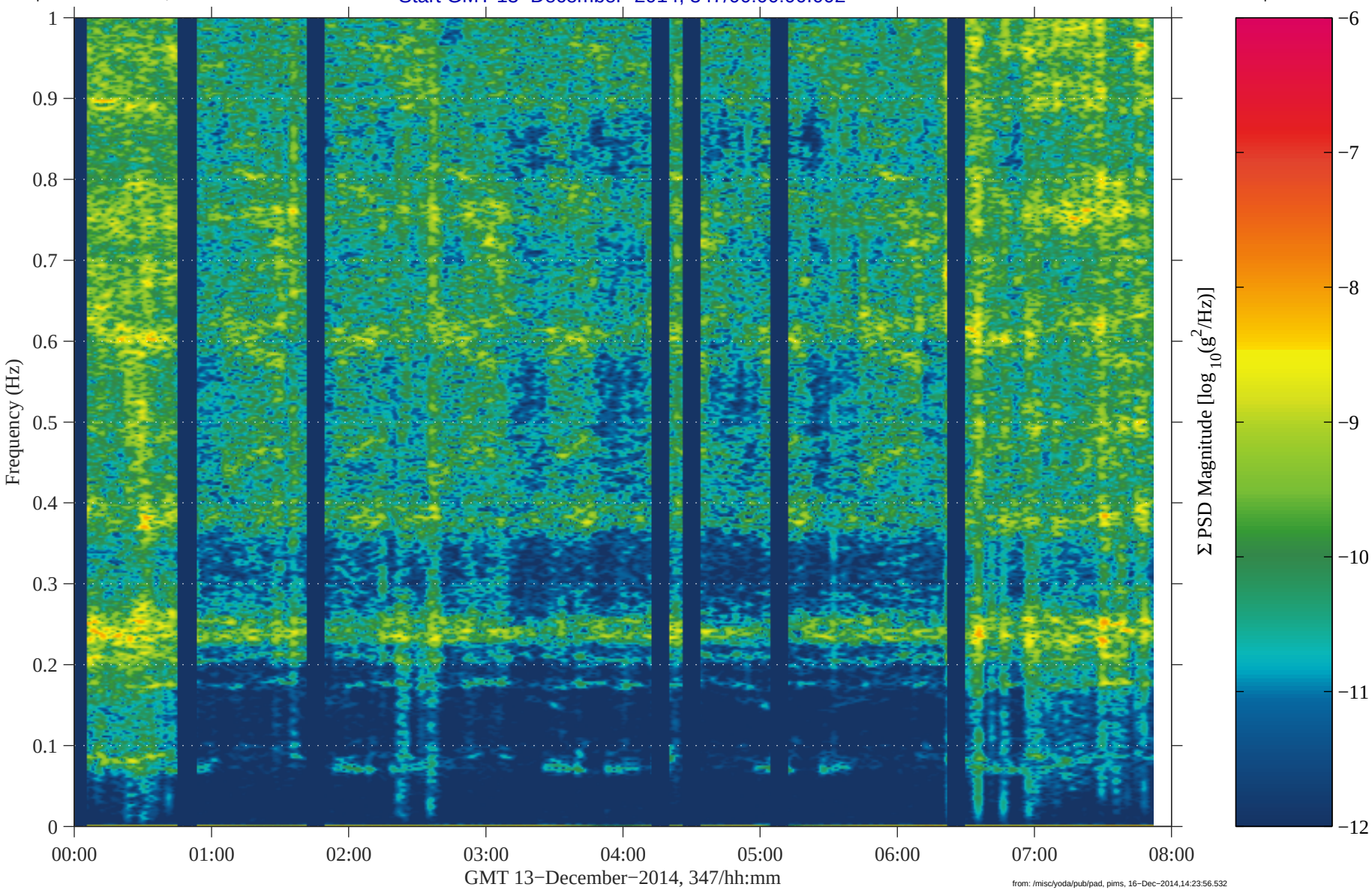

from: /misc/yoda/pub/pad, pims, 16−Dec−2014,14:23:56.532