sams2, 121f02 at COL1F1 H2, Seat Track near EML on EDR:[460.38 193.43 204.98]
500.0000 sa/sec (200.00 Hz)
Δf = 0.122 Hz, Nfft = 4096
Temp. Res. = 8.192 sec, No = 0

sams2, 121f02

Start GMT 20−November−2014, 324/16:00:00.001

Sum
Hanning, k = 3515
Span = 8.00 hours

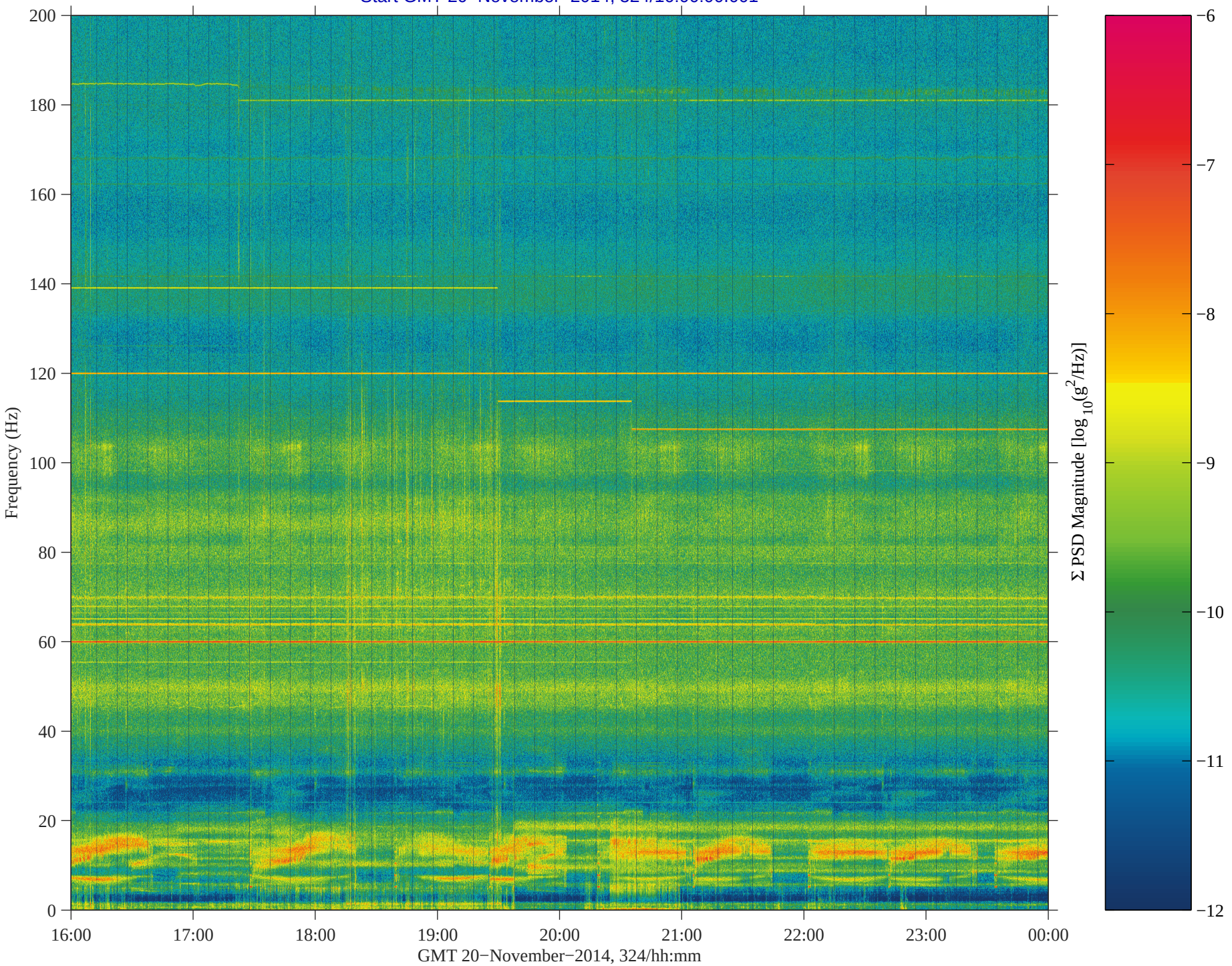

from: /misc/yoda/pub/pad, pims, 22−Nov−2014,07:15:00.160