sams2, 121f02 at COL1F1 H2, Seat Track near EML on EDR:[460.38 193.43 204.98]
500.0000 sa/sec (200.00 Hz)
Δf = 0.015 Hz, Nfft = 32768
Temp. Res. = 32.768 sec, No = 16384

sams2, 121f02

Start GMT 04−November−2014, 308/16:00:00.000

.
Sum
Hanning, k = 877
Span = 7.97 hours

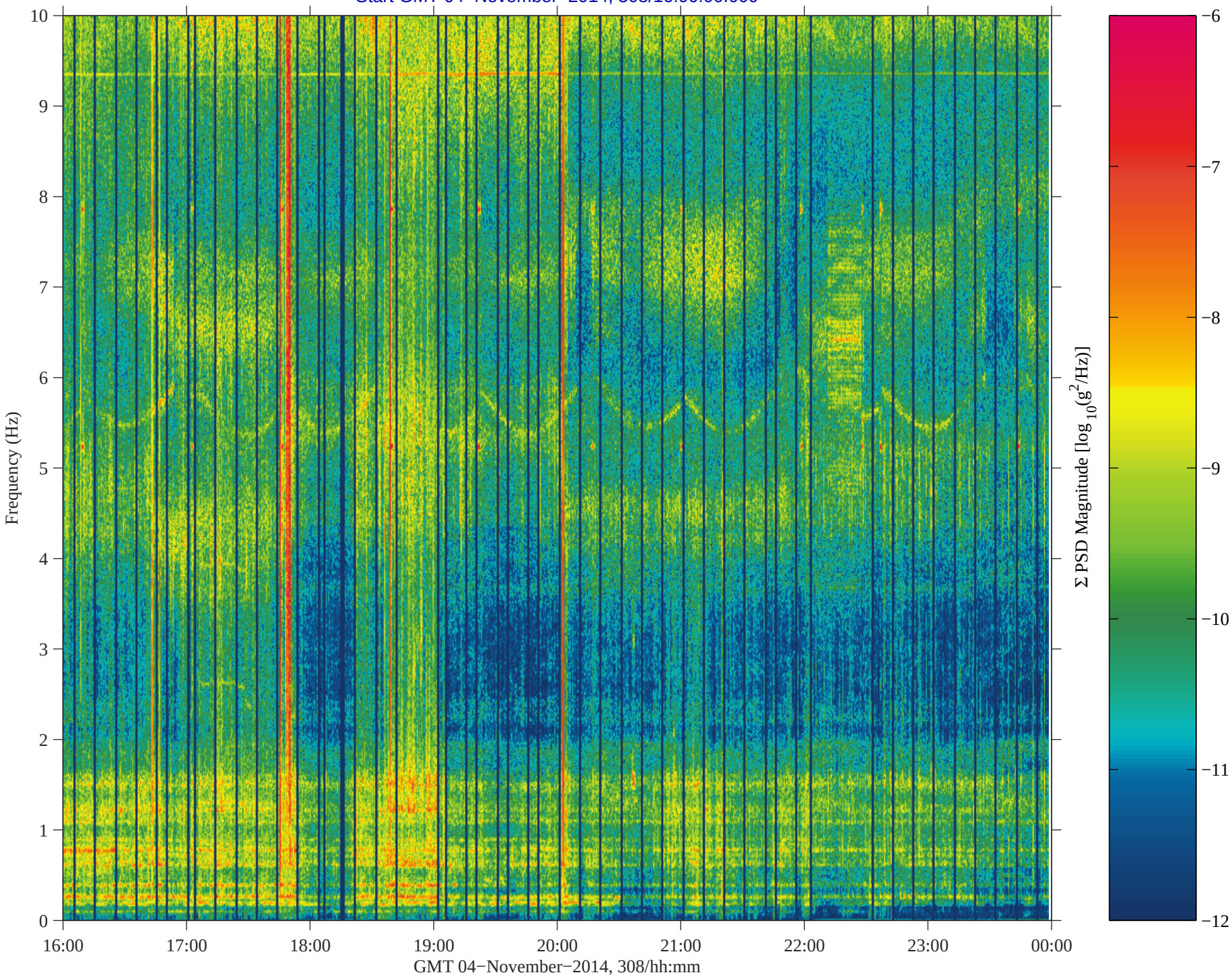

from: /misc/yoda/pub/pad, pims, 06−Nov−2014,07:08:48.192