sams2, 121f02 at COL1F1, Seat Track after EDR−SAMS−RELOC1:[460.38 193.43 222.98]
500.0000 sa/sec (200.00 Hz)
Δf = 0.015 Hz, Nfft = 32768
Temp. Res. = 32.768 sec, No = 16384

sams2, 121f02

Start GMT 16−August−2014, 228/08:00:00.001

.
SSAnalysis[0.0 0.0 0.0]
Hanning, k = 877
Span = 7.97 hours

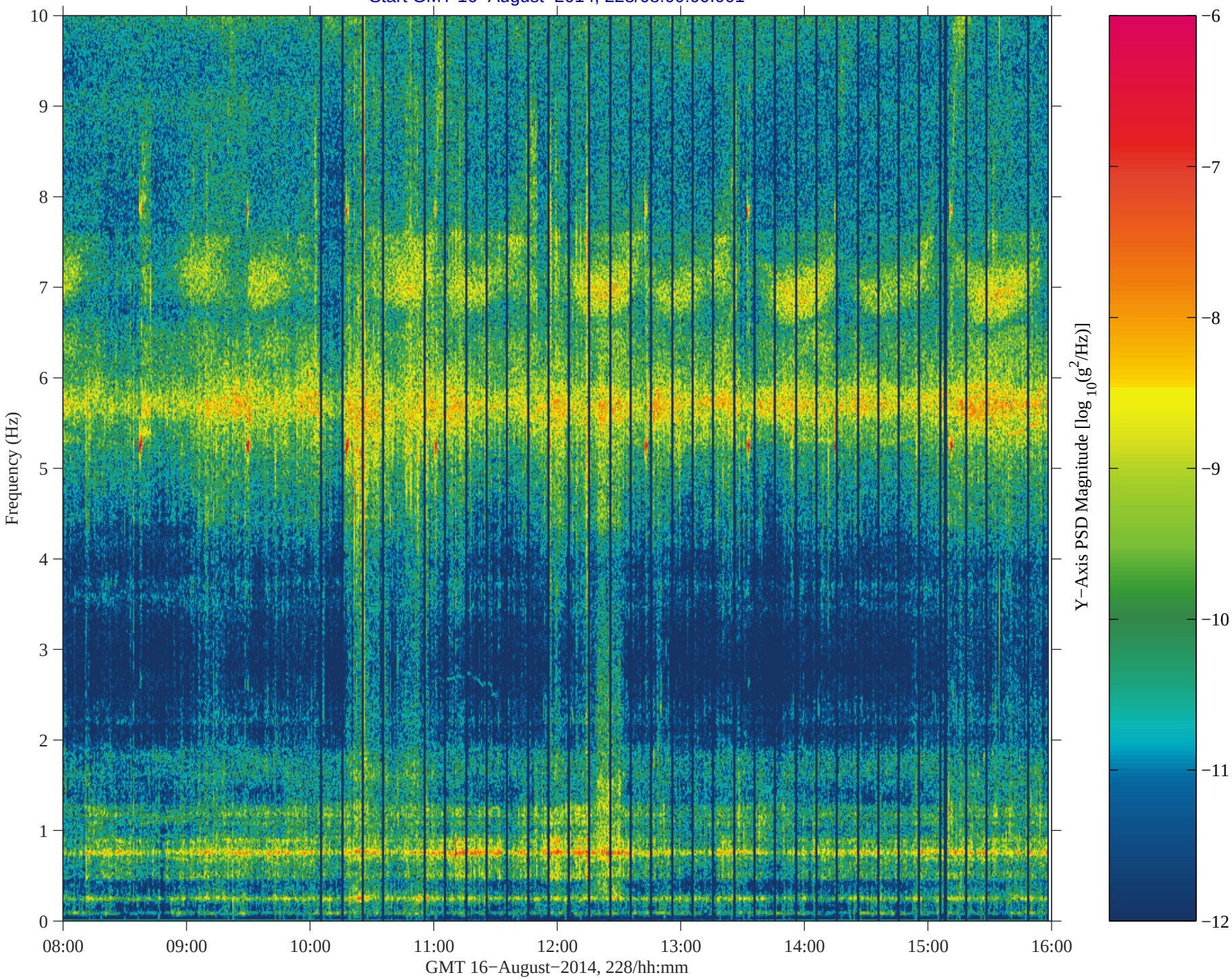

from: /misc/yoda/pub/pad, pims, 18−Aug−2014,06:38:59.351