sams2, 121f02 at LAB1O2, ER1, Drawer 1:[128.73 −23.53 144.15]
250.0 sa/sec (100.0 Hz)
Δf = 0.122 Hz, Nfft = 2048
Temp. Res. = 8.192 sec, No = 0

Increment: 7, Flight: 6S
sum
Hanning, k = 10364
23.6 hours

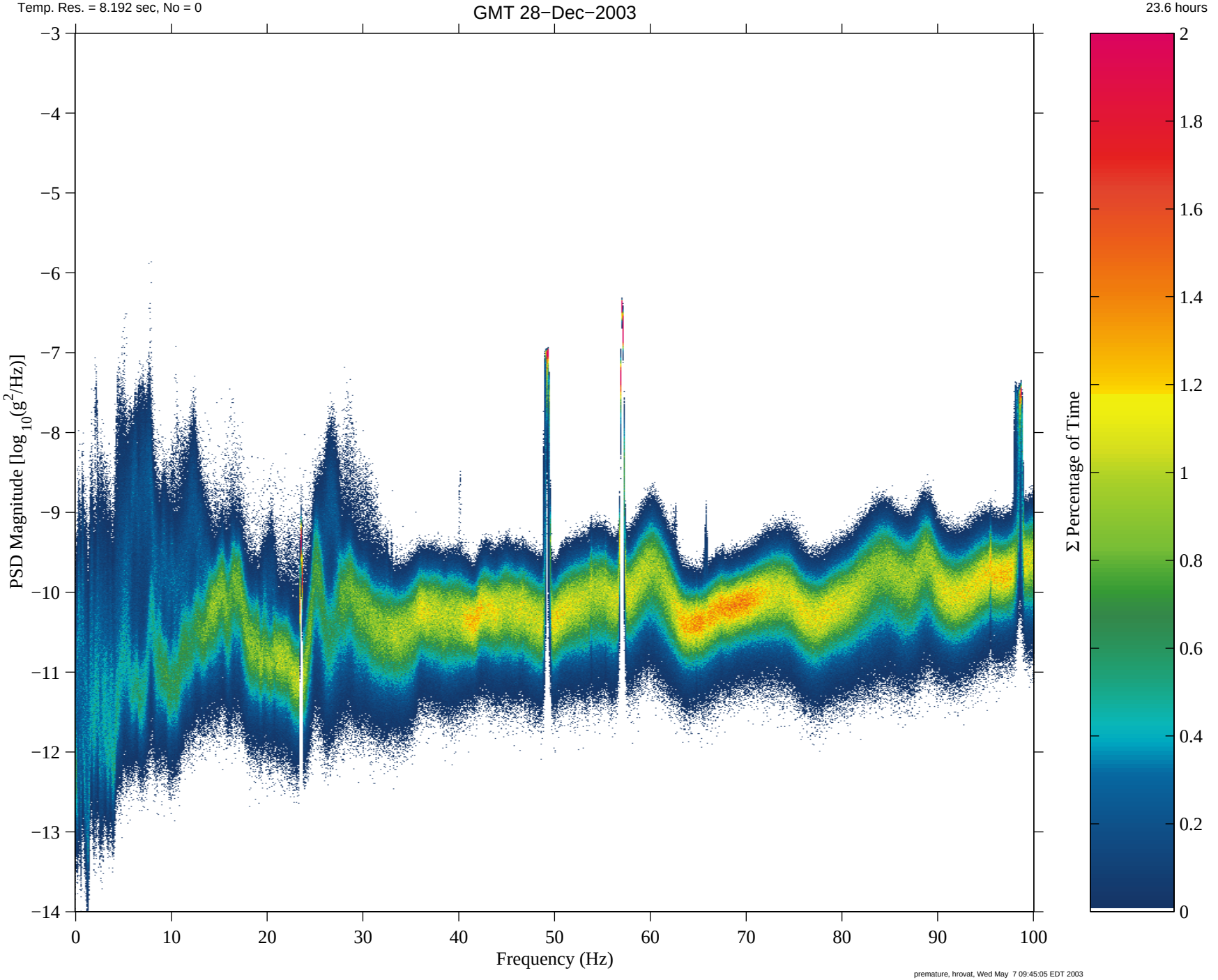

premature, hrovat, Wed May 7 09:45:05 EDT 2003