sams2, 121f05 at LAB1O1, ER2, Upper Z Panel:[185.17 38.55 149.93]
250.0 sa/sec (100.0 Hz)
Δf = 0.122 Hz, Nfft = 2048
Temp. Res. = 8.192 sec, No = 0

SAMS2, 121f05

GMT 06−Feb−2004

Increment: 7, Flight: 6S
sum
Hanning, k = 9643
21.9 hours

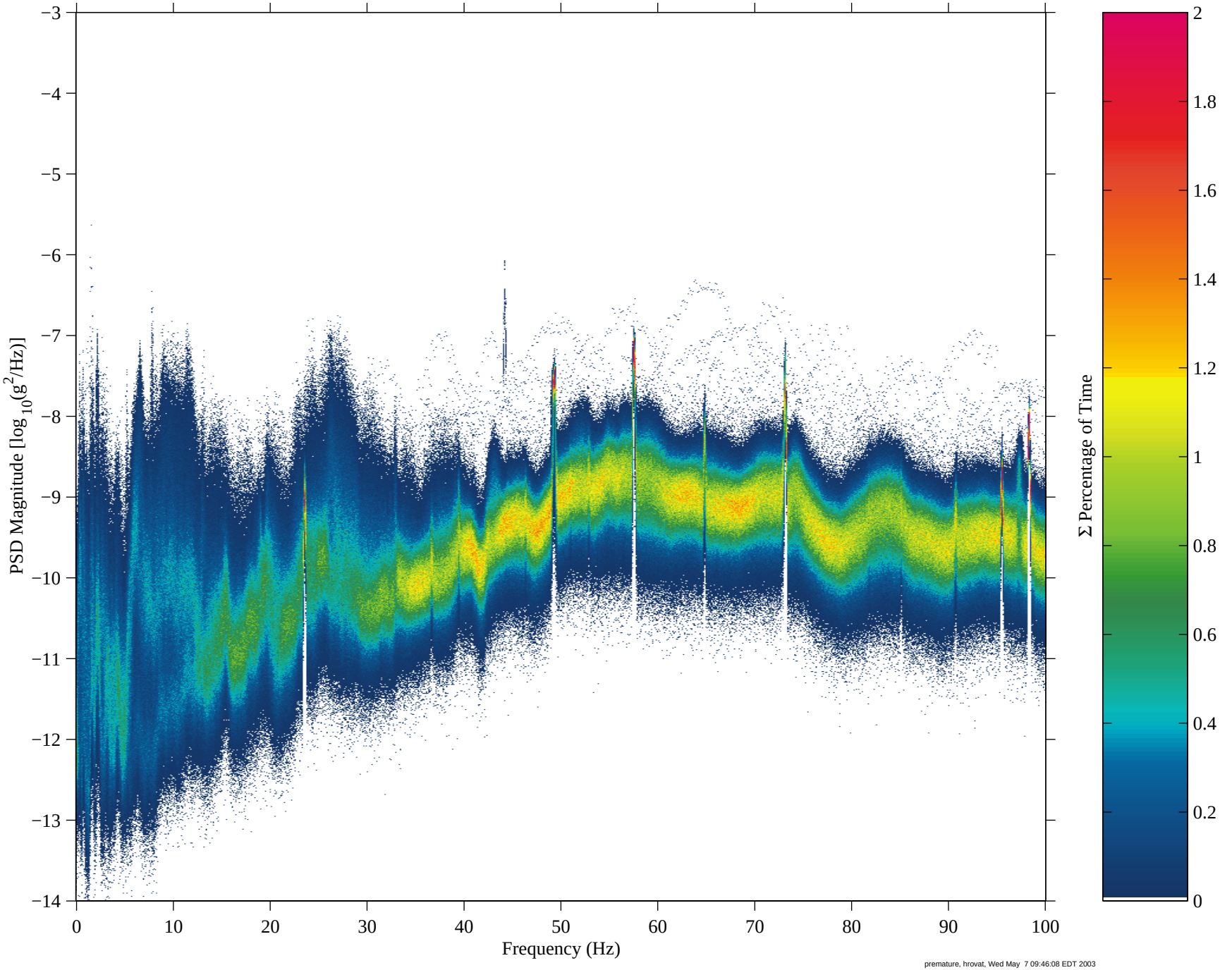

premature, hrovat, Wed May 7 09:46:08 EDT 2003