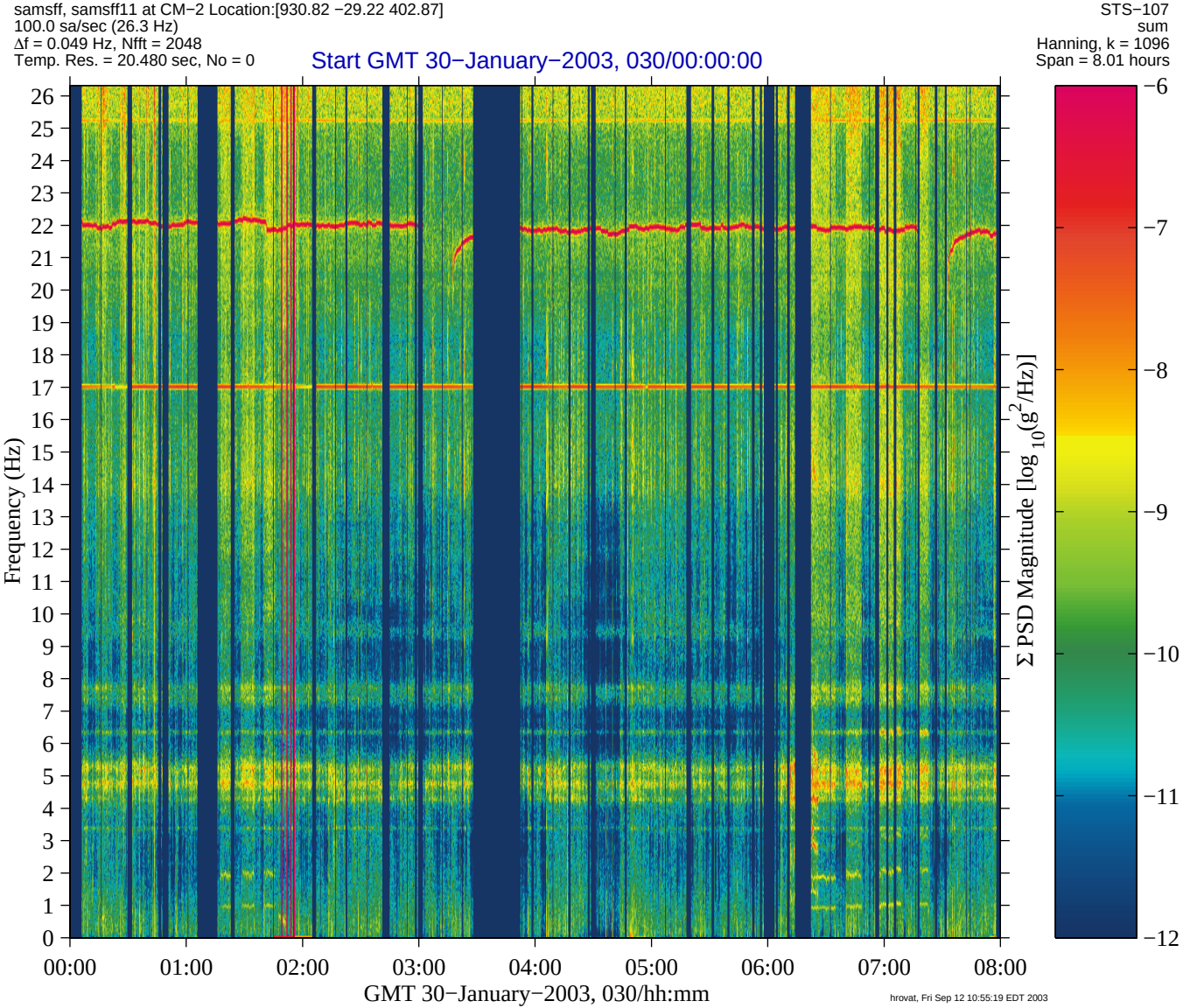
samsff, samsff11 at CM−2 Location:[930.82 −29.22 402.87]
100.0 sa/sec (26.3 Hz)
Δf = 0.049 Hz, Nfft = 2048
Temp. Res. = 20.480 sec, No = 0
Start GMT 30−January−2003, 030/00:00:00
STS−107
sum
Hanning, k = 1096
Span = 8.01 hours
Frequency (Hz)
GMT 30−January−2003, 030/hh:mm
Σ PSD Magnitude [log10(g2/Hz)]
hrovat, Fri Sep 12 10:55:19 EDT 2003