samsff, samsff11 at CM−2 Location:[930.82 −29.22 402.87]
100.0 sa/sec (26.3 Hz)
Δf = 0.049 Hz, Nfft = 2048
Temp. Res. = 20.480 sec, No = 0

STS−107
sum
Hanning, k = 1171
Span = 8.00 hours

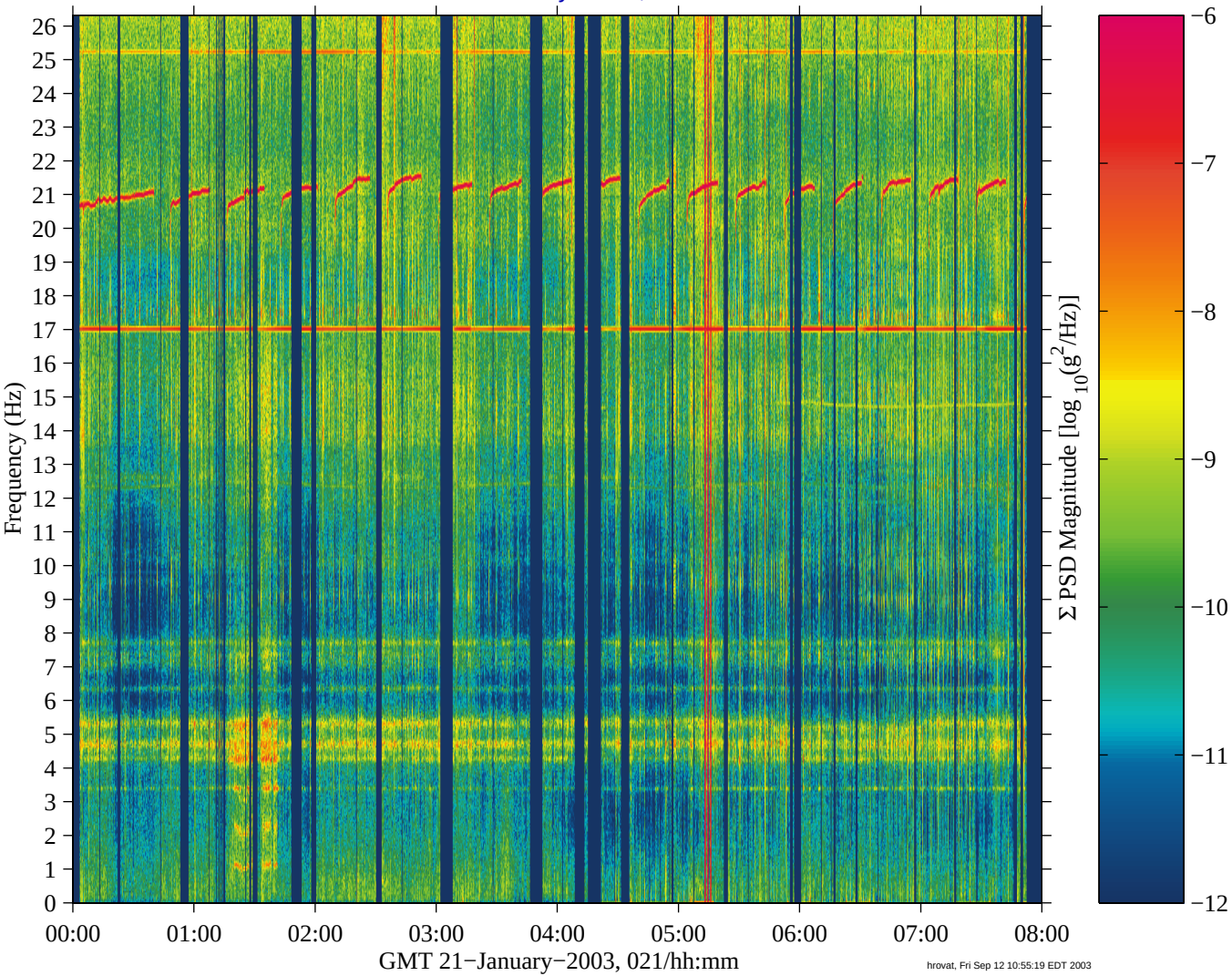

hrovat, Fri Sep 12 10:55:19 EDT 2003